

Test Report

No.: SHAEC25003933501

Date: Mar 28, 2025

Page 1 of 9

Client Name: ZHEJIANG XINAN CHEMICAL INDUSTRIAL GROUP CO.,LTD

Client Address: NO.1 XINAN BUILDING.JIANGBING MIDDLE ROAD,JIANDE,ZHEJIANG,P.R.CHINA

Sample Name: Liquid Silicone Rubber

Client Ref. Information: See attachment

The above sample(s) and information were provided by the client.

SGS Job No.: SHP25-004908

Sample Receiving Date: Feb 27, 2025

Testing Period: Feb 27, 2025 ~ Mar 05, 2025

Test Requested: Select test(s) as requested by the client.

Test Method(s): Please refer to next page(s).

Test Result(s): Please refer to next page(s).

Test Requirement	Conclusion
EU RoHS Directive (EU) 2015/863 amending Annex II to Directive 2011/65/EU - Lead, Mercury, Cadmium, Hexavalent chromium, Polybrominated biphenyls (PBB), Polybrominated diphenyl ethers (PBDE), Bis(2-ethylhexyl) phthalate (DEHP), Butyl benzyl phthalate (BBP), Dibutyl phthalate (DBP) and Diisobutyl phthalate (DIBP)	Pass

Signed for and on behalf of
SGS-CSTC Standards Technical Services (Shanghai) Co., Ltd.

Helen Liu 刘海鹏
Approved Signatory

Scan to see the report



9C695E74

This report is English version of SHAEC25003933502.



Unless otherwise agreed in writing, this document is issued by the Company subject to its General Conditions of Service printed overleaf, available on request or accessible at <https://www.sgs.com/en/Terms-and-Conditions>. Attention is drawn to the limitation of liability, indemnification and jurisdiction issues defined therein. Any holder of this document is advised that information contained hereon reflects the Company's findings at the time of its intervention only and within the limits of Client's instructions, if any. The Company's sole responsibility is to its Client and this document does not exonerate parties to a transaction from exercising all their rights and obligations under the transaction documents. This document cannot be reproduced except in full, without prior written approval of the Company. Any unauthorized alteration, forgery or falsification of the content or appearance of this document is unlawful and offenders may be prosecuted to the fullest extent of the law. Unless otherwise stated the results shown in this test report refer only to the sample(s) tested.

Attention: To check the authenticity of testing /inspection report & certificate, please contact us at telephone: (86-755) 8307 1443, or email: CN.Doccheck@sgs.com

SGS-CSTC Standards Technical Services (Shanghai) Co., Ltd.
Chemical Laboratories

3rd Building, No.889 Yishan Road Xuhui District, Shanghai China 200233 tE&E (86-21) 61402553 fE&E (86-21)64953679 www.sgsgroup.com.cn
中国·上海·徐汇区宜山路889号3号楼 邮编: 200233 tHL (86-21) 61402594 fHL (86-21)61156899 sgs.china@sgs.com

Test Result(s):

Test Part Description:

SN ID	Sample No.	SGS Sample ID	Description
SN1	A1	SHA25-0039335-0001.C001	Colorless transparent soft solid sheet

Remarks:

- (1) 1 mg/kg = 1 ppm = 0.0001%
- (2) MDL = Method Detection Limit
- (3) ND = Not Detected (< MDL)
- (4) "-" = Not Regulated

EU RoHS Directive (EU) 2015/863 amending Annex II to Directive 2011/65/EU - Lead, Mercury, Cadmium, Hexavalent chromium, Polybrominated biphenyls (PBB), Polybrominated diphenyl ethers (PBDE), Bis(2-ethylhexyl) phthalate (DEHP), Butyl benzyl phthalate (BBP), Dibutyl phthalate (DBP) and Diisobutyl phthalate (DIBP)

Test Method: With reference to IEC 62321-4:2013+AMD1:2017, IEC 62321-5:2013, IEC 62321-7-2:2017 and IEC 62321-12:2023, analysis was performed by ICP-OES/AAS, UV-Vis and GC-MS.

Test Item(s)	Limit	Unit(s)	MDL	A1
Lead (Pb)	1000	mg/kg	2	ND
Mercury (Hg)	1000	mg/kg	2	ND
Cadmium (Cd)	100	mg/kg	2	ND
Hexavalent Chromium (Cr(VI))	1000	mg/kg	8	ND
Polybrominated biphenyls (PBB)	1000	mg/kg	-	ND
Monobrominated biphenyl (MonoBB)	-	mg/kg	25	ND
Dibrominated biphenyl (DiBB)	-	mg/kg	25	ND
Tribrominated biphenyl (TriBB)	-	mg/kg	25	ND
Tetrabrominated biphenyl (TetraBB)	-	mg/kg	25	ND
Pentabrominated biphenyl (PentaBB)	-	mg/kg	25	ND
Hexabrominated biphenyl (HexaBB)	-	mg/kg	25	ND
Heptabrominated biphenyl (HeptaBB)	-	mg/kg	25	ND
Octabrominated biphenyl (OctaBB)	-	mg/kg	25	ND
Nonabrominated biphenyl (NonaBB)	-	mg/kg	25	ND
Decabrominated biphenyl (DecaBB)	-	mg/kg	25	ND
Polybrominated diphenyl ethers (PBDE)	1000	mg/kg	-	ND
Monobrominated diphenyl ether (MonoBDE)	-	mg/kg	25	ND
Dibrominated diphenyl ether (DiBDE)	-	mg/kg	25	ND
Tribrominated diphenyl ether (TriBDE)	-	mg/kg	25	ND
Tetrabrominated diphenyl ether (TetraBDE)	-	mg/kg	25	ND
Pentabrominated diphenyl ether (PentaBDE)	-	mg/kg	25	ND
Hexabrominated diphenyl ether (HexaBDE)	-	mg/kg	25	ND
Heptabrominated diphenyl ether (HeptaBDE)	-	mg/kg	25	ND



Unless otherwise agreed in writing, this document is issued by the Company subject to its General Conditions of Service printed overleaf, available on request or accessible at <https://www.sgs.com/en/Terms-and-Conditions>. Attention is drawn to the limitation of liability, indemnification and jurisdiction issues defined therein. Any holder of this document is advised that information contained hereon reflects the Company's findings at the time of its intervention only and within the limits of Client's instructions, if any. The Company's sole responsibility is to its Client and this document does not exonerate parties to a transaction from exercising all their rights and obligations under the transaction documents. This document cannot be reproduced except in full, without prior written approval of the Company. Any unauthorized alteration, forgery or falsification of the content or appearance of this document is unlawful and offenders may be prosecuted to the fullest extent of the law. Unless otherwise stated the results shown in this test report refer only to the sample(s) tested.

Attention: To check the authenticity of testing /inspection report & certificate, please contact us at telephone: (86-755) 8307 1443, or email: CN.Doccheck@sgs.com

SGS-CTC (Shanghai) Technical Services (Shanghai) Co., Ltd. 3rd Building, No. 889 Yishan Road Xuhui District, Shanghai China 200233 t E&E (86-21) 61402553 f E&E (86-21) 64953679 www.sgsgroup.com.cn
 中国·上海·徐汇区宜山路889号3号楼 邮编: 200233 t HL (86-21) 61402594 f HL (86-21) 61156899 sgs.china@sgs.com

Test Report

No.: SHAEC25003933501

Date: Mar 28, 2025

Page 3 of 9

Test Item(s)	Limit	Unit(s)	MDL	A1
Octabrominated diphenyl ether (OctaBDE)	-	mg/kg	25	ND
Nonabrominated diphenyl ether (NonaBDE)	-	mg/kg	25	ND
Decabrominated diphenyl ether (DecaBDE)	-	mg/kg	25	ND
Bis(2-ethylhexyl) phthalate (DEHP)	1000	mg/kg	50	ND
Butyl benzyl phthalate (BBP)	1000	mg/kg	50	ND
Dibutyl Phthalate (DBP)	1000	mg/kg	50	ND
Diisobutyl Phthalate (DIBP)	1000	mg/kg	50	ND

Notes:

- (1) The maximum permissible limit is quoted from RoHS Directive (EU) 2015/863.
- (2) IEC 62321 series is equivalent to EN 62321 series.
- (3) The restriction of DEHP, BBP, DBP and DIBP shall apply to medical devices, including in vitro medical devices, and monitoring and control instruments, including industrial monitoring and control instruments, from 22 July 2021.

Unless otherwise stated, the decision rule for conformity reporting is based on Binary Statement for Simple Acceptance Rule (w=0) stated in ILAC-G8:09/2019.



Unless otherwise agreed in writing, this document is issued by the Company subject to its General Conditions of Service printed overleaf, available on request or accessible at <https://www.sgs.com/en/Terms-and-Conditions>. Attention is drawn to the limitation of liability, indemnification and jurisdiction issues defined therein. Any holder of this document is advised that information contained hereon reflects the Company's findings at the time of its intervention only and within the limits of Client's instructions, if any. The Company's sole responsibility is to its Client and this document does not exonerate parties to a transaction from exercising all their rights and obligations under the transaction documents. This document cannot be reproduced except in full, without prior written approval of the Company. Any unauthorized alteration, forgery or falsification of the content or appearance of this document is unlawful and offenders may be prosecuted to the fullest extent of the law. Unless otherwise stated the results shown in this test report refer only to the sample(s) tested.

Attention: To check the authenticity of testing /inspection report & certificate, please contact us at telephone: (86-755) 8307 1443, or email: CN.Doccheck@sgs.com

SGS-CSTC Standards Technical Services (Shanghai) Co., Ltd.
 Chemical Laboratories

3rd Building, No. 889 Yishan Road Xuhui District, Shanghai China 200233 t E&E (86-21) 61402553 f E&E (86-21) 64953679 www.sgsgroup.com.cn
 中国·上海·徐汇区宜山路889号3号楼 邮编: 200233 t HL (86-21) 61402594 f HL (86-21) 61156899 sgs.china@sgs.com

Elements Testing Flow Chart

These samples were dissolved totally by pre-conditioning method according to below flow chart.

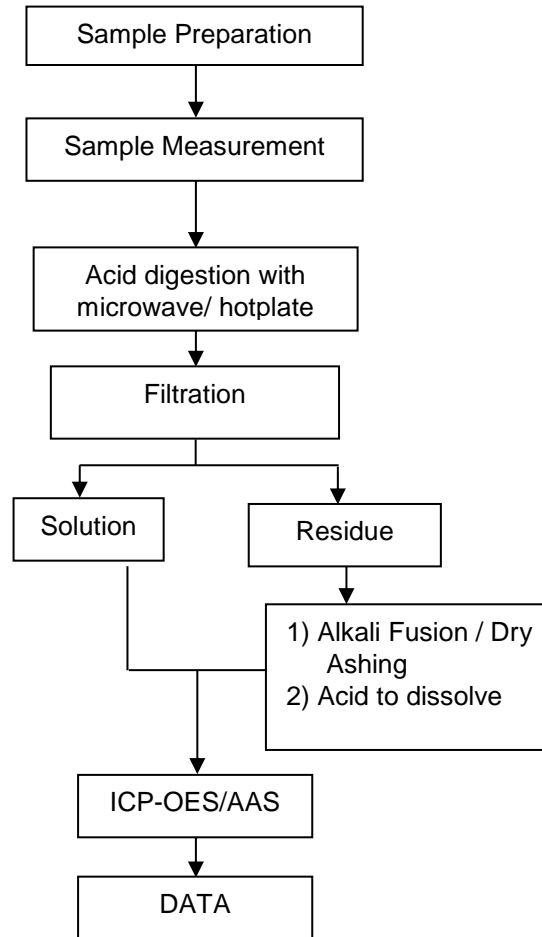

Unless otherwise agreed in writing, this document is issued by the Company subject to its General Conditions of Service printed overleaf, available on request or accessible at <https://www.sgs.com/en/Terms-and-Conditions>. Attention is drawn to the limitation of liability, indemnification and jurisdiction issues defined therein. Any holder of this document is advised that information contained hereon reflects the Company's findings at the time of its intervention only and within the limits of Client's instructions, if any. The Company's sole responsibility is to its Client and this document does not exonerate parties to a transaction from exercising all their rights and obligations under the transaction documents. This document cannot be reproduced except in full, without prior written approval of the Company. Any unauthorized alteration, forgery or falsification of the content or appearance of this document is unlawful and offenders may be prosecuted to the fullest extent of the law. Unless otherwise stated the results shown in this test report refer only to the sample(s) tested.

Attention: To check the authenticity of testing /inspection report & certificate, please contact us at telephone: (86-755) 8307 1443, or email: CN.Doccheck@sgs.com

3rd Building, No. 889 Yishan Road Xuhui District, Shanghai China 200233 t E&E (86-21) 61402553 f E&E (86-21) 64953679 www.sgsgroup.com.cn
 中国·上海·徐汇区宜山路889号3号楼 邮编: 200233 t HL (86-21) 61402594 f HL (86-21) 61156899 sgs.china@sgs.com

Hexavalent Chromium (Cr(VI)) Testing Flow Chart

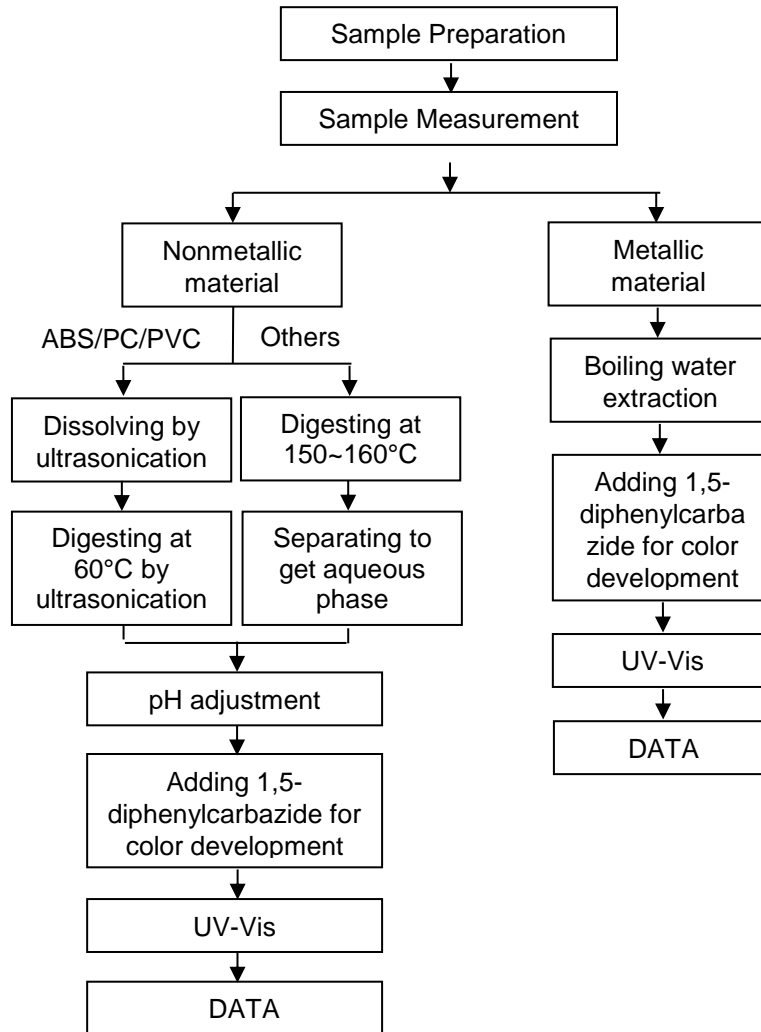

Unless otherwise agreed in writing, this document is issued by the Company subject to its General Conditions of Service printed overleaf, available on request or accessible at <https://www.sgs.com/en/Terms-and-Conditions>. Attention is drawn to the limitation of liability, indemnification and jurisdiction issues defined therein. Any holder of this document is advised that information contained hereon reflects the Company's findings at the time of its intervention only and within the limits of Client's instructions, if any. The Company's sole responsibility is to its Client and this document does not exonerate parties to a transaction from exercising all their rights and obligations under the transaction documents. This document cannot be reproduced except in full, without prior written approval of the Company. Any unauthorized alteration, forgery or falsification of the content or appearance of this document is unlawful and offenders may be prosecuted to the fullest extent of the law. Unless otherwise stated the results shown in this test report refer only to the sample(s) tested.

Attention: To check the authenticity of testing /inspection report & certificate, please contact us at telephone: (86-755) 8307 1443, or email: CN.Doccheck@sgs.com

PBB/PBDE/Phthalates Testing Flow Chart

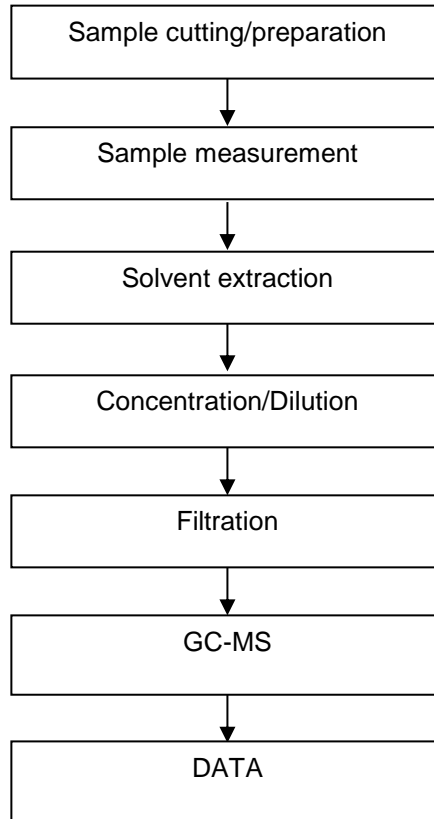

Unless otherwise agreed in writing, this document is issued by the Company subject to its General Conditions of Service printed overleaf, available on request or accessible at <https://www.sgs.com/en/Terms-and-Conditions>. Attention is drawn to the limitation of liability, indemnification and jurisdiction issues defined therein. Any holder of this document is advised that information contained hereon reflects the Company's findings at the time of its intervention only and within the limits of Client's instructions, if any. The Company's sole responsibility is to its Client and this document does not exonerate parties to a transaction from exercising all their rights and obligations under the transaction documents. This document cannot be reproduced except in full, without prior written approval of the Company. Any unauthorized alteration, forgery or falsification of the content or appearance of this document is unlawful and offenders may be prosecuted to the fullest extent of the law. Unless otherwise stated the results shown in this test report refer only to the sample(s) tested.

Attention: To check the authenticity of testing /inspection report & certificate, please contact us at telephone: (86-755) 8307 1443, or email: CN.Doccheck@sgs.com

3rd Building, No. 889 Yishan Road Xuhui District, Shanghai China 200233 t E&E (86-21) 61402553 f E&E (86-21) 64953679 www.sgsgroup.com.cn
 中国·上海·徐汇区宜山路889号3号楼 邮编: 200233 t HL (86-21) 61402594 f HL (86-21) 61156899 sgs.china@sgs.com

Test Report

No.: SHAEC25003933501

Date: Mar 28, 2025

Page 7 of 9

Attachment:

The following samples were treated with secondary vulcanization at 200°C × 4h
 XHG-3010、XHG-3020、XHG-8010A、CompSil3210MB、CompSil3200MB、DH1036
 WLS-6120/20/25/30/35/40/45/50/55/60/65/70/75/80
 WLS-6121/30/45/50/60
 WLS-6123/15/20/25/30/35/40/45/50/55/60/65/70/75/80
 WLS- 6125/20/30/40/50/60/65/70
 WLS-6K20/20/25/30/35/40/45/50/55/60
 WLS-6220/40/45/50/55/60/65
 WLS-6300、XA-6000/40
 WLS-6311/00/05/10/15/20/25/30/40/45/50/60/70
 WLS-6320/30/35/40/43/45/47/50/55/60/65 /70
 WLS-6321/20/35
 WLS-6411/25/30/45/50/55/60/65/70、WLS-6415/25/30/40/50/60
 WLS-6420/10/15/20/25/30/35/40/45 /50/60/70/80
 WLS-6421/20/40
 WLS-6500-D
 WLS-6611/00/05//10/15/20/30/40/45/50/60
 WLS-6614/30 /40/50、WLS-6624/40/50/60/65
 WLS-6620/30/35/40/45/50/55/60/65
 WLS-6621/15/20/30/35/40/45/50、WLS-6625/35
 WLS-6811/25、WLS-6800
 WLS-6820/10/30/35/40/45/50/55/60/65/70/75/80
 WLS-6823/30/35/40/45/50/55/60/65/70/75/80
 XHG-6920/05/20/30/40/50/60/70/10-PU/20-SR/8-U/1K/3K/5K/1W/2W/2WL/3W/3WZ/5W/5WL/8KS
 WLS-6911/20/10/05/00、WLS-6921/00/10/20
 WLS-6A20/40/45/50/55/60/65/70/75
 WLS-6B11/20/25/30/40
 WLS-6B20/10/15/20/25/30/35/40/45/50/55
 WLS-6B21/15/20/30/40/50、WLS-6B24/30/40/50/65/70
 WLS-6C20/45 /50/60、WLS-6C21/40/40/60、WLS-6C23/35
 WLS-6D20/20/25/30/35/40/45/50/55/60/65/70/75
 WLS-6D00/00
 WLS-6N23/60/70、WLS-6Z17/28/30/80、WLS-6P20/30/40/50/60
 XHG-6920/8KS/2WZ
 XHG-6920/30-JB/50-JB
 XHG-6920/AB-PM/PZ/UZ
 TYL-6120/50/70/80、TYL-6410/40、TYL-6420/00/10/20、TYL-6D20/30/50
 FLS-6420/40/50/60、FLS-6424/30/40/50/60、FLS-6614/30/40/50/60、FLS-6824/30/40/50/60
 PLS-6420/30/40/50/60、PLS-6P20/30/40/50/60、PLS-6614/30/40/50/60、PLS-6820/30/40/50/60

WLS-6100、WLS-6111、WLS-6114、WLS-6115、WLS-6117、WLS-6120、WLS-6121、WLS-6123、
 WLS-6124、WLS-6125
 WLS-6200、WLS-6211、WLS-6214、WLS-6215、WLS-6217、WLS-6220、WLS-6221、WLS-6223、
 WLS-6224、WLS-6225
 WLS-6300、WLS-6311、WLS-6314、WLS-6315、WLS-6317、WLS-6320、WLS-6321、WLS-6323、
 WLS-6324、WLS-6325、
 WLS-6400、WLS-6411、WLS-6414、WLS-6415、WLS-6417、WLS-6420、WLS-6421、WLS-6423、
 WLS-6424、WLS-6425、



Unless otherwise agreed in writing, this document is issued by the Company subject to its General Conditions of Service printed overleaf, available on request or accessible at <https://www.sgs.com/en/Terms-and-Conditions>. Attention is drawn to the limitation of liability, indemnification and jurisdiction issues defined therein. Any holder of this document is advised that information contained hereon reflects the Company's findings at the time of its intervention only and within the limits of Client's instructions, if any. The Company's sole responsibility is to its Client and this document does not exonerate parties to a transaction from exercising all their rights and obligations under the transaction documents. This document cannot be reproduced except in full, without prior written approval of the Company. Any unauthorized alteration, forgery or falsification of the content or appearance of this document is unlawful and offenders may be prosecuted to the fullest extent of the law. Unless otherwise stated the results shown in this test report refer only to the sample(s) tested.

Attention: To check the authenticity of testing /inspection report & certificate, please contact us at telephone: (86-755) 8307 1443, or email: CN.Doccheck@sgs.com

SGS-CSI (Shanghai) Technical Services Co., Ltd.
 Chemical Laboratories

3rd Building, No. 889 Yishan Road Xuhui District, Shanghai China 200233
 中国·上海·徐汇区宜山路889号3号楼 邮编: 200233

tE&E (86-21) 61402553 fE&E (86-21) 64953679 www.sgsgroup.com.cn
 tHL (86-21) 61402594 fHL (86-21) 61156899 sgs.china@sgs.com

Test Report

No.: SHAEC25003933501

Date: Mar 28, 2025

Page 8 of 9

WLS-6500、WLS-6511、WLS-6514、WLS-6515、WLS-6517、WLS-6520、WLS-6521、WLS-6523、
WLS-6524、WLS-6525
WLS-6600、WLS-6611、WLS-6614、WLS-6615、WLS-6617、WLS-6620、WLS-6621、WLS-6623、
WLS-6624、WLS-6625、
WLS-6800、WLS-6811、WLS-6814、WLS-6815、WLS-6817、WLS-6820、WLS-6821、WLS-6823、
WLS-6824、WLS-6825
WLS-6900、WLS-6911、WLS-6914、WLS-6915、WLS-6917、WLS-6920、WLS-6921、WLS-6923、
WLS-6924、WLS-6925、
WLS-6A00、WLS-6A11、WLS-6A14、WLS-6A15、WLS-6A17、WLS-6A20、WLS-6A21、WLS-6A23、
WLS-6A24、WLS-6A25
WLS-6B00、WLS-6B11、WLS-6B14、WLS-6B15、WLS-6B17、WLS-6B20、WLS-6B21、WLS-6B23、
WLS-6B24、WLS-6B25
WLS-6C00、WLS-6C11、WLS-6C14、WLS-6C15、WLS-6C17、WLS-6C20、WLS-6C21、WLS-6C23、
WLS-6C24、WLS-6C25
WLS-6D00、WLS-6D11、WLS-6D14、WLS-6D15、WLS-6D17、WLS-6D20、WLS-6D21、WLS-6D23、
WLS-6D24、WLS-6D25
WLS-6E00、WLS-6E11、WLS-6E14、WLS-6E15、WLS-6E17、WLS-6E20、WLS-6E21、WLS-6E23、
WLS-6E24、WLS-6E25
WLS-6K00、WLS-6K11、WLS-6K14、WLS-6K15、WLS-6K17、WLS-6K20、WLS-6K21、WLS-6K23、
WLS-6K24、WLS-6K25
WLS-6N00、WLS-6N11、WLS-6N14、WLS-6N15、WLS-6N17、WLS-6N20、WLS-6N21、WLS-6N23、
WLS-6N24、WLS-6N25
WLS-6P00、WLS-6P11、WLS-6P14、WLS-6P15、WLS-6P17、WLS-6P20、WLS-6P21、WLS-6P23、
WLS-6P24、WLS-6P25
WLS-6X00、WLS-6X11、WLS-6X14、WLS-6X15、WLS-6X17、WLS-6X20、WLS-6X21、WLS-6X23、
WLS-6X24、WLS-6X25
WLS-6Z00、WLS-6Z11、WLS-6Z14、WLS-6Z15、WLS-6Z17、WLS-6Z20、WLS-6Z21、WLS-6Z23、
WLS-6Z24、WLS-6Z25
FLS-6420、FLS-6424、FLS-6614、FLS-6824、PLS-6420、PLS-6P20、PLS-6614、PLS-6820
XA-6000、XHG-3010、XHG-3020、XHG-8010A、CompSil3210MB、CompSil3200MB、DH1036、XHG-
6920、TYL6120、TYL6410、TYL6420、TYL6D20



Unless otherwise agreed in writing, this document is issued by the Company subject to its General Conditions of Service printed overleaf, available on request or accessible at <https://www.sgs.com/en/Terms-and-Conditions>. Attention is drawn to the limitation of liability, indemnification and jurisdiction issues defined therein. Any holder of this document is advised that information contained hereon reflects the Company's findings at the time of its intervention only and within the limits of Client's instructions, if any. The Company's sole responsibility is to its Client and this document does not exonerate parties to a transaction from exercising all their rights and obligations under the transaction documents. This document cannot be reproduced except in full, without prior written approval of the Company. Any unauthorized alteration, forgery or falsification of the content or appearance of this document is unlawful and offenders may be prosecuted to the fullest extent of the law. Unless otherwise stated the results shown in this test report refer only to the sample(s) tested.

Attention: To check the authenticity of testing / inspection report & certificate, please contact us at telephone: (86-755) 8307 1443, or email: CN.Doccheck@sgs.com

SGS-CSI (Shanghai) Technical Services Co., Ltd.
Chemical Laboratories

3rd Building, No. 889 Yishan Road Xuhui District, Shanghai China 200233
中国·上海·徐汇区宜山路889号3号楼 邮编: 200233

t E&E (86-21) 61402553 f E&E (86-21) 64953679 www.sgsgroup.com.cn
t HL (86-21) 61402594 f HL (86-21) 61156899 sgs.china@sgs.com

Test Report

No.: SHAEC25003933501

Date: Mar 28, 2025

Page 9 of 9

Sample Photo:

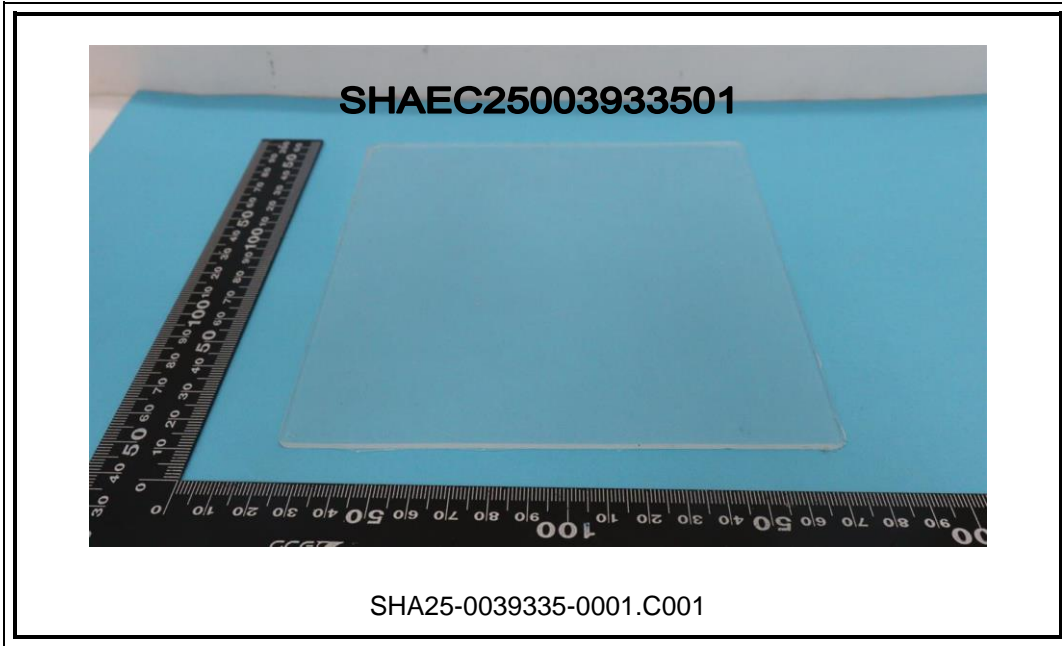

SGS authenticate the photo on original report only
 *** End of Report ***



Unless otherwise agreed in writing, this document is issued by the Company subject to its General Conditions of Service printed overleaf, available on request or accessible at <https://www.sgs.com/en/Terms-and-Conditions>. Attention is drawn to the limitation of liability, indemnification and jurisdiction issues defined therein. Any holder of this document is advised that information contained hereon reflects the Company's findings at the time of its intervention only and within the limits of Client's instructions, if any. The Company's sole responsibility is to its Client and this document does not exonerate parties to a transaction from exercising all their rights and obligations under the transaction documents. This document cannot be reproduced except in full, without prior written approval of the Company. Any unauthorized alteration, forgery or falsification of the content or appearance of this document is unlawful and offenders may be prosecuted to the fullest extent of the law. Unless otherwise stated the results shown in this test report refer only to the sample(s) tested.

Attention: To check the authenticity of testing /inspection report & certificate, please contact us at telephone: (86-755) 8307 1443, or email: CN.Doccheck@sgs.com

SGS-CSI Standards Technical Services (Shanghai) Co., Ltd.
 Chemical Laboratories

3rd Building, No. 889 Yishan Road Xuhui District, Shanghai China 200233 t E&E (86-21) 61402553 f E&E (86-21) 64953679 www.sgsgroup.com.cn
 中国·上海·徐汇区宜山路889号3号楼 邮编: 200233 t HL (86-21) 61402594 f HL (86-21) 61156899 sgs.china@sgs.com

SGS 标准技术服务(上海)有限公司