

## 检测报告

编号: SHAEC25003030302

日期: 2025年02月25日

第1页, 共9页

客户名称: 浙江新安化工集团股份有限公司

客户地址: 浙江省建德市江滨中路新安大厦1号

样品名称: 混炼硅橡胶

客户参考信息: 见附件

以上样品及信息由客户提供。

SGS 工作编号: SHP25-003674

样品接收时间: 2025年02月18日

检测周期: 2025年02月18日 ~ 2025年02月25日

检测要求: 根据客户要求检测。

检测方法: 见后续页。

检测结果: 见后续页。

检测要求	结论
欧盟 RoHS 指令 2011/65/EU 附录 II 的修正指令(EU) 2015/863-铅、汞、镉、六价铬、多溴联苯 (PBB)、多溴二苯醚 (PBDE)、邻苯二甲酸二(2-乙基己基)酯 (DEHP)、邻苯二甲酸丁苄酯 (BBP)、邻苯二甲酸二丁酯 (DBP)和邻苯二甲酸二异丁酯 (DIBP)	符合

通标标准技术服务(上海)有限公司  
授权签名Jenny Lan 兰柳珍  
批准签署人

Scan to see the report



654DDCAF



Unless otherwise agreed in writing, this document is issued by the Company subject to its General Conditions of Service printed overleaf, available on request or accessible at <https://www.sgs.com/en/Terms-and-Conditions>. Attention is drawn to the limitation of liability, indemnification and jurisdiction issues defined therein. Any holder of this document is advised that information contained hereon reflects the Company's findings at the time of its intervention only and within the limits of Client's instructions, if any. The Company's sole responsibility is to its Client and this document does not exonerate parties to a transaction from exercising all their rights and obligations under the transaction documents. This document cannot be reproduced except in full, without prior written approval of the Company. Any unauthorized alteration, forgery or falsification of the content or appearance of this document is unlawful and offenders may be prosecuted to the fullest extent of the law. Unless otherwise stated the results shown in this test report refer only to the sample(s) tested.

Attention: To check the authenticity of testing / inspection report & certificate, please contact us at telephone: (86-755) 8307 1443, or email: [CN.Doccheck@sgs.com](mailto:CN.Doccheck@sgs.com)

SGS-CTI  
SGS-CTI  
SGS-CTI3<sup>rd</sup> Building, No. 889 Yishan Road Xuhui District, Shanghai China 200233  
中国·上海·徐汇区宜山路889号3号楼 邮编: 200233t E&E (86-21) 61402553 f E&E (86-21) 64953679  
t HL (86-21) 61402594 f HL (86-21) 61156899www.sgs.com.cn  
sgs.china@sgs.com

**检测结果:**

**检测部件外观描述:**

样品序号	样品编号	SGS 样品 ID	样品描述
SN1	A1	SHA25-0030303-0001.C001	白色软固体

**备注:**

- (1) 1 mg/kg = 1 ppm = 0.0001%
- (2) MDL= 方法检出限
- (3) ND = 未检出 (< MDL)
- (4) "-" = 未规定

**欧盟 RoHS 指令 2011/65/EU 附录 II 的修正指令(EU) 2015/863-铅、汞、镉、六价铬、多溴联苯 (PBB)、多溴二苯醚 (PBDE)、邻苯二甲酸二(2-乙基己基)酯 (DEHP)、邻苯二甲酸丁苄酯 (BBP)、邻苯二甲酸二丁酯 (DBP)和邻苯二甲酸二异丁酯 (DIBP)**

**检测方法:** 参考 IEC 62321-4:2013+AMD1:2017, IEC 62321-5:2013, IEC 62321-7-2:2017 和 IEC 62321-12:2023, 采用 ICP-OES/AAS, UV-Vis 和 GC-MS 进行分析。

检测项目	限值	单位	MDL	A1
铅 (Pb)	1000	mg/kg	2	ND
汞 (Hg)	1000	mg/kg	2	ND
镉 (Cd)	100	mg/kg	2	ND
六价铬 (Cr(VI))	1000	mg/kg	8	ND
多溴联苯之和 (PBB)	1000	mg/kg	-	ND
一溴联苯 (MonoBB)	-	mg/kg	25	ND
二溴联苯 (DiBB)	-	mg/kg	25	ND
三溴联苯 (TriBB)	-	mg/kg	25	ND
四溴联苯 (TetraBB)	-	mg/kg	25	ND
五溴联苯 (PentaBB)	-	mg/kg	25	ND
六溴联苯 (HexaBB)	-	mg/kg	25	ND
七溴联苯 (HeptaBB)	-	mg/kg	25	ND
八溴联苯 (OctaBB)	-	mg/kg	25	ND
九溴联苯 (NonaBB)	-	mg/kg	25	ND
十溴联苯 (DecaBB)	-	mg/kg	25	ND
多溴二苯醚之和 (PBDE)	1000	mg/kg	-	ND
一溴二苯醚 (MonoBDE)	-	mg/kg	25	ND
二溴二苯醚 (DiBDE)	-	mg/kg	25	ND
三溴二苯醚 (TriBDE)	-	mg/kg	25	ND
四溴二苯醚 (TetraBDE)	-	mg/kg	25	ND
五溴二苯醚 (PentaBDE)	-	mg/kg	25	ND
六溴二苯醚 (HexaBDE)	-	mg/kg	25	ND
七溴二苯醚 (HeptaBDE)	-	mg/kg	25	ND
八溴二苯醚 (OctaBDE)	-	mg/kg	25	ND



Unless otherwise agreed in writing, this document is issued by the Company subject to its General Conditions of Service printed overleaf, available on request or accessible at <https://www.sgs.com/en/Terms-and-Conditions>. Attention is drawn to the limitation of liability, indemnification and jurisdiction issues defined therein. Any holder of this document is advised that information contained hereon reflects the Company's findings at the time of its intervention only and within the limits of Client's instructions, if any. The Company's sole responsibility is to its Client and this document does not exonerate parties to a transaction from exercising all their rights and obligations under the transaction documents. This document cannot be reproduced except in full, without prior written approval of the Company. Any unauthorized alteration, forgery or falsification of the content or appearance of this document is unlawful and offenders may be prosecuted to the fullest extent of the law. Unless otherwise stated the results shown in this test report refer only to the sample(s) tested.

Attention: To check the authenticity of testing /inspection report & certificate, please contact us at telephone: (86-755) 8307 1443, or email: [CN.Doccheck@sgs.com](mailto:CN.Doccheck@sgs.com)

SGS-CSI (Shanghai) Technical Services (Shanghai) Co., Ltd. 3<sup>rd</sup> Building, No. 889 Yishan Road Xuhui District, Shanghai China 200233 t E&E (86-21) 61402553 f E&E (86-21) 64953679 www.sgsgroup.com.cn  
 中国·上海·徐汇区宜山路889号3号楼 邮编: 200233 t HL (86-21) 61402594 f HL (86-21) 61156899 sgs.china@sgs.com

# 检测报告

编号: SHAEC25003030302

日期: 2025 年 02 月 25 日

第 3 页, 共 9 页

检测项目	限值	单位	MDL	A1
九溴二苯醚 (NonaBDE)	-	mg/kg	25	ND
十溴二苯醚 (DecaBDE)	-	mg/kg	25	ND
邻苯二甲酸二(2-乙基己基)酯 (DEHP)	1000	mg/kg	50	ND
邻苯二甲酸丁苄酯 (BBP)	1000	mg/kg	50	ND
邻苯二甲酸二丁酯 (DBP)	1000	mg/kg	50	ND
邻苯二甲酸二异丁酯 (DIBP)	1000	mg/kg	50	ND

**备注:**

(1) 最大允许极限值引用自 RoHS 指令(EU) 2015/863。

(2) IEC 62321 系列等同于 EN 62321 系列。

(3) 2021 年 7 月 22 号开始, DEHP, BBP, DBP 和 DIBP 的限制适用于医疗器械, 包括体外医疗器械, 监控仪表, 包括工业监测和控制仪器。

除非另有说明, 参照 ILAC-G8:09/2019, 使用简单接受 (w=0) 的二元判定规则进行符合性判定。

除非另有说明, 此报告结果仅对检测的样品负责。本报告未经本公司书面许可, 不可部分复制。



Unless otherwise agreed in writing, this document is issued by the Company subject to its General Conditions of Service printed overleaf, available on request or accessible at <https://www.sgs.com/en/Terms-and-Conditions>. Attention is drawn to the limitation of liability, indemnification and jurisdiction issues defined therein. Any holder of this document is advised that information contained hereon reflects the Company's findings at the time of its intervention only and within the limits of Client's instructions, if any. The Company's sole responsibility is to its Client and this document does not exonerate parties to a transaction from exercising all their rights and obligations under the transaction documents. This document cannot be reproduced except in full, without prior written approval of the Company. Any unauthorized alteration, forgery or falsification of the content or appearance of this document is unlawful and offenders may be prosecuted to the fullest extent of the law. Unless otherwise stated the results shown in this test report refer only to the sample(s) tested.

Attention: To check the authenticity of testing /inspection report & certificate, please contact us at telephone: (86-755) 8307 1443, or email: CN.Doccheck@sgs.com

3<sup>rd</sup> Building, No. 889 Yishan Road Xuhui District, Shanghai China 200233 t E&E (86-21) 61402553 f E&E (86-21) 64953679 www.sgsgroup.com.cn  
 中国·上海·徐汇区宜山路889号3号楼 邮编: 200233 t HL (86-21) 61402594 f HL (86-21) 61156899 sgs.china@sgs.com

附件

### 元素检测流程图

样品按照下述流程被完全消解

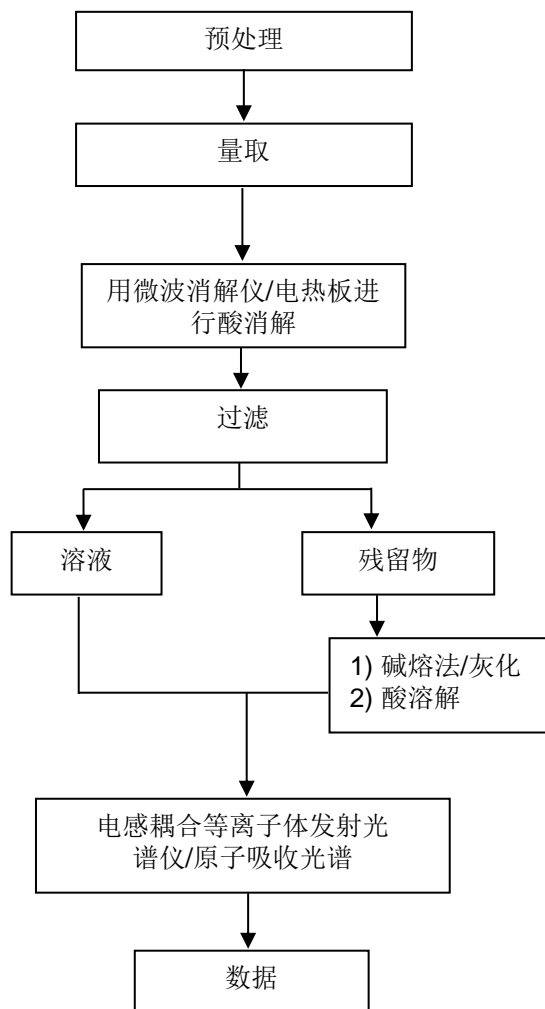

Unless otherwise agreed in writing, this document is issued by the Company subject to its General Conditions of Service printed overleaf, available on request or accessible at <https://www.sgs.com/en/Terms-and-Conditions>. Attention is drawn to the limitation of liability, indemnification and jurisdiction issues defined therein. Any holder of this document is advised that information contained hereon reflects the Company's findings at the time of its intervention only and within the limits of Client's instructions, if any. The Company's sole responsibility is to its Client and this document does not exonerate parties to a transaction from exercising all their rights and obligations under the transaction documents. This document cannot be reproduced except in full, without prior written approval of the Company. Any unauthorized alteration, forgery or falsification of the content or appearance of this document is unlawful and offenders may be prosecuted to the fullest extent of the law. Unless otherwise stated the results shown in this test report refer only to the sample(s) tested.

Attention: To check the authenticity of testing /inspection report & certificate, please contact us at telephone: (86-755) 8307 1443, or email: CN.Doccheck@sgs.com

SGS CSTC (Shanghai) Technical Services Co., Ltd.  
Chemical Laboratories

3<sup>rd</sup> Building, No. 889 Yishan Road Xuhui District, Shanghai China 200233  
中国·上海·徐汇区宜山路889号3号楼 邮编: 200233

t E&E (86-21) 61402553 f E&E (86-21) 64953679 www.sgsgroup.com.cn  
t HL (86-21) 61402594 f HL (86-21) 61156899 sgs.china@sgs.com

### 六价铬检测流程图

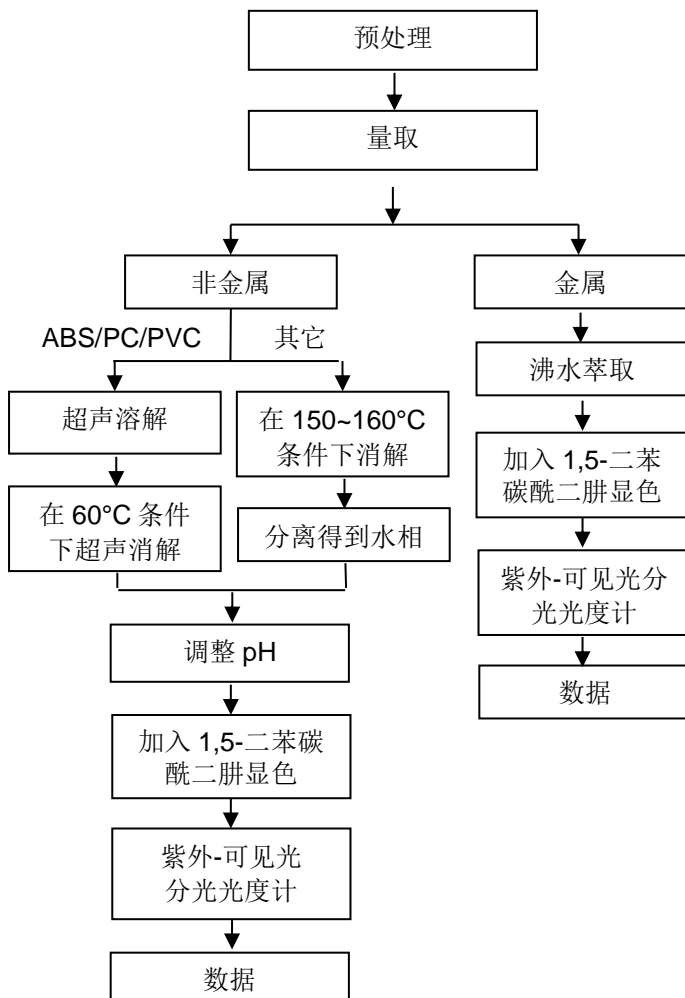

Unless otherwise agreed in writing, this document is issued by the Company subject to its General Conditions of Service printed overleaf, available on request or accessible at <https://www.sgs.com/en/Terms-and-Conditions>. Attention is drawn to the limitation of liability, indemnification and jurisdiction issues defined therein. Any holder of this document is advised that information contained hereon reflects the Company's findings at the time of its intervention only and within the limits of Client's instructions, if any. The Company's sole responsibility is to its Client and this document does not exonerate parties to a transaction from exercising all their rights and obligations under the transaction documents. This document cannot be reproduced except in full, without prior written approval of the Company. Any unauthorized alteration, forgery or falsification of the content or appearance of this document is unlawful and offenders may be prosecuted to the fullest extent of the law. Unless otherwise stated the results shown in this test report refer only to the sample(s) tested.

Attention: To check the authenticity of testing / inspection report & certificate, please contact us at telephone: (86-755) 8307 1443, or email: CN.Doccheck@sgs.com

### PBB/PBDE/Phthalates 检测流程图

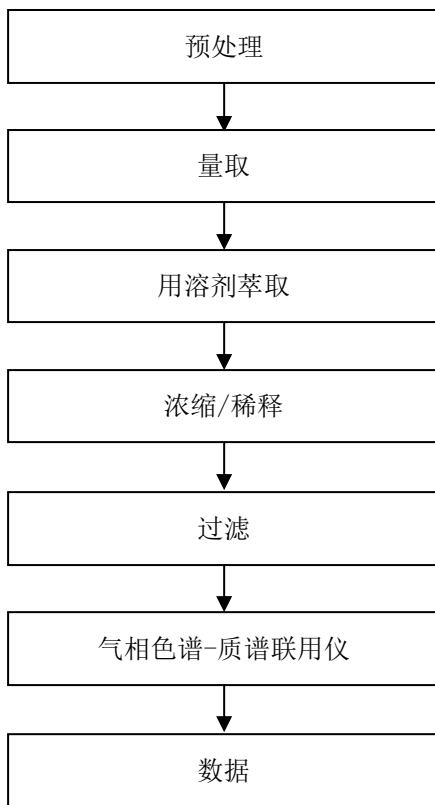

Unless otherwise agreed in writing, this document is issued by the Company subject to its General Conditions of Service printed overleaf, available on request or accessible at <https://www.sgs.com/en/Terms-and-Conditions>. Attention is drawn to the limitation of liability, indemnification and jurisdiction issues defined therein. Any holder of this document is advised that information contained hereon reflects the Company's findings at the time of its intervention only and within the limits of Client's instructions, if any. The Company's sole responsibility is to its Client and this document does not exonerate parties to a transaction from exercising all their rights and obligations under the transaction documents. This document cannot be reproduced except in full, without prior written approval of the Company. Any unauthorized alteration, forgery or falsification of the content or appearance of this document is unlawful and offenders may be prosecuted to the fullest extent of the law. Unless otherwise stated the results shown in this test report refer only to the sample(s) tested.

Attention: To check the authenticity of testing /inspection report & certificate, please contact us at telephone: (86-755) 8307 1443, or email: CN.Doccheck@sgs.com

SGS-CSTC (Shanghai) Technical Services (Shanghai) Co., Ltd.  
Chemical Laboratories

3<sup>rd</sup> Building, No. 889 Yishan Road Xuhui District, Shanghai China 200233  
中国·上海·徐汇区宜山路889号3号楼 邮编: 200233

t E&E (86-21) 61402553 f E&E (86-21) 64953679 www.sgsgroup.com.cn  
t HL (86-21) 61402594 f HL (86-21) 61156899 sgs.china@sgs.com

## 检测报告

编号: SHAEC25003030302

日期: 2025年02月25日

第7页, 共9页

附件:

XHG-111 XHG-121/A/B/C/D/E/F/G XHG-131/A/B/C/D/E/F/G/Q/S XHG-141/A/B/C/D/E/F/G/S  
 XHG-151/A/B/C/D/E/F/G/H/J/K/L/M/N/P/Q/R/S/T/U/W/X/Y/Z XHG-155  
 XHG-161/A/B/C/D/E/F/G/S/U XHG-171/A/B/C/D/E/F/G/H/J/K/L/M/N/P/Q/R/S/T/U/W/X/Y/Z  
 XHG-181/A/B/C/D/E/F/G/Q/S XHG-K151-30 XHG-K151-40 XHG-K151-50 XHG-K151-60  
 XHG-K151-70 XHG-K151-50A XHG-K151-45 XHG-K151-53  
 XHG-K151-30Z XHG-K151-40Z XHG-K151-50Z XHG-K151-60Z XHG-K151-70Z  
 XHG-221 XHG-231 XHG-241 XHG-251 XHG-261 XHG-271/M XHG-281/XHG-331 XHG-341  
 XHG-351/A/B/C/D/E/F/G XHG-352/A/B/C/D/E/F/G/H XHG-361/A/B/C/D/E/F/G/S  
 XHG-362/A/B/C/D/E/F/G XHG-371/A/B/C/D/E/F/G/H/J/K/L/M/N/P/Q/R/S/T/U/W/X/Y/Z  
 XHG-372/A/B/C/D/E/F/G/H/J/K/L/M/N/P/Q/R/S/T/U/W/X/Y/Z XHG-381/A/B/C/D/E/F/G  
 XHG-382/A/B/C/D/E/F/G XHG-441 XHG-441A XHG-451 XHG-461 XHG-461A XHG-471  
 XHG-471/C/D XHG-481  
 XHG-1031 XHG-1041 XHG-1051 XHG-1061 XHG-1071 XHG-1081 XHG-1060 XHG-1061B  
 XHG-1051/Z XHG-1071/Z  
 XHG-2021 XHG-2031/A/E/S/T XHG-2041/A/H XHG-2051/A/B/J/T XHG-2061/A/B/J/T  
 XHG-2071/A/J/T XHG-2081/T XHG-3031 XHG-3041 XHG-3051/3052 XHG-3061/3062  
 XHG-3071/A/B/C  
 XHG-3072/A/B/C XHG-3081/A/B/C XHG-3082/A/B/C XHG-3141 XHG-3151 XHG-3161 XHG-3171 XHG-3181  
 XHG-8021/A/B/C/D/E/F/G XHG-8031/A/B/C/D/E/F/G/T XHG-8041/A/B/C/D/E/F/G/H  
 XHG-8051/A/B/C/D/E/F/G/H XHG-8061/A/B/C/D/E/F/G/H XHG-8071/A/B/C/D/E/F/G/H XHG-  
 8081/A/B/C/D/E/F/G XHG-951L XHG-955 XHG-961 XHG-971L  
 XHG151-10 XHG151-15 XHG151-20/A/B/C/D/E/F/G XHG151-25  
 XHG151-30/A/B/C/D/E/F/G/S/K/W/AA/AH/AL/AT/AW/BA/CF/DA/ET/HL XHG151-35 XHG151-  
 40/A/B/C/D/E/F/G/H/J/K/L/M/N/P/Q/R/S/T/U/W/X/Y/Z/AA/AH/AL/AR/AT/AW/BT/CF/DT/LW  
 XHG151-50/A/B/C/D/E/F/G/H/J/K/L/M/N/P/Q/R/S/T/U/W/X/Y/Z/AA/AH/AT/AW/BA/BW/BT/CA/CF/CL/CW/LW/KW/  
 PT/SH/UT XHG151-43 XHG151-53 XHG151-63 XHG151-73  
 XHG151-60/A/B/C/D/E/F/G/H/J/K/L/M/N/P/Q/R/S/T/U/W/X/Y/Z/AA/AH/AT/BT/CA/CF/ET XHG151-  
 70/A/B/C/D/E/F/G/H/J/K/L/M/N/P/Q/R/S/T/U/W/X/Y/Z/AA/AH/AT/BT/CA/CF/ET XHG151-  
 80/A/B/C/D/E/F/G/S/AH/AT/BR XHG151-90/A/B XHG-C151GT XHG-C151-30 XHG-C130/C140/C150/C170 XHG-  
 C230/C240/C250/C260/C270 WRB-C260-4A/5A/3AR/4AR/5U  
 WRB-A2700 WRB-A2800 WRB-9470 WRB-N9700 WRB-9150 WRB-8150 WRB171 TY2800 WRB-K2800-  
 30 WRB-K2800-40 WRB-K2800-50 WRB-K2800-50A WRB-K2800-60 WRB-K2800-55Z WRB-K2800-52 WRB-  
 K2800-62 WRB-K2800-72 WRB-K2800-73 WRB-K2800-75Z WRB-K2800-30A  
 WRB-K2800-40A WRB-K2800-50A WRB-K2800-60A WRB-K2800-70A WRB-K160-3A/4A/4B/5A/5B/5C/5D/7A  
 WRB-K260-3A/4A WRB-K260-5A/5AH/5B/5C/6A/7A/7B WRB-A3300 TY171  
 WRB-6T50/6C50/6D50 WRB-6C60/6D60/6E60D WRB-6C70/6D70/6E70D WRB-6E30/6E40/6E50  
 WRB-Z140/Z160/Z170/Z180  
 WFS-3370A WFS-3260-40/50/60/70/80 WFS-6270-20/30/40/50/60/70/80  
 WRB-140N/150N/160N WRB-N230/N240/N260/N270/N280 WRB-N530 /N540/N550/N560/N570/N580 TY6861-60W  
 TY171-50JS TY171-70JS TY171-70E TY171-70F TYC231 TY4366 TY371 WRB-A-2700 XHG-3061A  
 XHG-271/G WRB-A230-5A  
 XHG151 XHG2051 XHG4270 XHG4271 XHG5270 XHG5272 XHG471 WRB2600 WRB2700 WRB2800 WRB-B70G  
 WRB-M230 XHG-C151 XHG-C152 WRB-C130 WRB-C160 WTB-C160 WRB-C260 XHG-K151 XHG-K362A XHG-K372A  
 WRB-K2800 WRB-K160 WRB-K260 WRB3100 WRB3200 WRB3300



Unless otherwise agreed in writing, this document is issued by the Company subject to its General Conditions of Service printed overleaf, available on request or accessible at <https://www.sgs.com/en/Terms-and-Conditions>. Attention is drawn to the limitation of liability, indemnification and jurisdiction issues defined therein. Any holder of this document is advised that information contained hereon reflects the Company's findings at the time of its intervention only and within the limits of Client's instructions, if any. The Company's sole responsibility is to its Client and this document does not exonerate parties to a transaction from exercising all their rights and obligations under the transaction documents. This document cannot be reproduced except in full, without prior written approval of the Company. Any unauthorized alteration, forgery or falsification of the content or appearance of this document is unlawful and offenders may be prosecuted to the fullest extent of the law. Unless otherwise stated the results shown in this test report refer only to the sample(s) tested.

Attention: To check the authenticity of testing /inspection report & certificate, please contact us at telephone: (86-755) 8307 1443, or email: [CN.Doccheck@sgs.com](mailto:CN.Doccheck@sgs.com)

SGS-CSI Technical Services (Shanghai) Co., Ltd. 3<sup>rd</sup> Building, No. 889 Yishan Road Xuhui District, Shanghai China 200233 tE&E (86-21) 61402553 fE&E (86-21) 64953679 www.sgsgroup.com.cn  
 中国·上海·徐汇区宜山路889号3号楼 邮编: 200233 tHL (86-21) 61402594 fHL (86-21) 61156899 sgs.china@sgs.com

## 检测报告

编号: SHAEC25003030302

日期: 2025年02月25日

第8页, 共9页

WRB-Z150 WRB-Z151 WRB-Z152 WRB-Z130 WRB-Z131 WRB-Z132  
WRB-6E60 WRB-6E61 WRB-6E62 WRB-6E70 WRB-6T60 WRB-6T61 WRB-6T62 WRB-6T70  
WFS-3130 WFS-3140 WFS-3150 WFS-3155 WFS-3160 WFS-3170  
WFS-3220 WFS-3230 WFS-3240 WFS-3250 WFS-3260 WFS-3270 WFS-3280 WFS-32L50 WFS-32L60 WFS-3330  
WFS-3340 WFS-3350 WFS-3360 WFS-3370 WFS-3380 WFS-6270  
WPHS-3130 WPHS-3140 WPHS-3150 WPHS-3160 WPHS-3170 WPHS-3180 WPHS-3350

WRB-1130 WRB-3130 WRB-9130 WRB-A130 WRB-B130  
WRB-D130 WRB-F130 WRB-G130 WRB-K130 WRB-L130  
WRB-1160 WRB-3160 WRB-9160 WRB-A160 WRB-B160 WRB-D160 WRB-F160 WRB-G160 WRB-L160  
WRB-1190 WRB-3190 WRB-9190 WRB-A190 WRB-B190 WRB-C190 WRB-D190 WRB-F190 WRB-G190  
WRB-K190 WRB-L190

WRB-1230 WRB-3230 WRB-9230 WRB-A230 WRB-B230  
WRB-C230 WRB-D230 WRB-F230 WRB-G230 WRB-K230 WRB-L230  
WRB-1260 WRB-3260 WRB-9260 WRB-A260 WRB-B260 WRB-D260 WRB-F260 WRB-G260 WRB-L260  
WRB-1290 WRB-3290 WRB-9290 WRB-A290 WRB-B290 WRB-C290 WRB-D290 WRB-F290 WRB-G290  
WRB-K290 WRB-L290

WRB-1330 WRB-3330 WRB-9330 WRB-A330 WRB-B330  
WRB-C330 WRB-D330 WRB-F330 WRB-G330 WRB-K330 WRB-L330  
WRB-1360 WRB-3360 WRB-9360 WRB-A360 WRB-B360 WRB-C360 WRB-D360 WRB-F360 WRB-G360 WRB-K360 WRB-L360  
WRB-1390 WRB-3390 WRB-9390 WRB-A390 WRB-B390 WRB-C390 WRB-D390 WRB-F390 WRB-G390 WRB-K390  
WRB-L390

WRB-N3300 WRB-N3100 WRB-N3200 WRB-A3100 WRB-N2800 WRB-N2700 WRB-N9100  
XHG-941L XHG-961L XHG-971 TY4171 LTE28T4X LTE28T5X LTE28T6X LTE28T7X LTE28T8X  
DS2030U DS2040U DS2050U DS2060U



Unless otherwise agreed in writing, this document is issued by the Company subject to its General Conditions of Service printed overleaf, available on request or accessible at <https://www.sgs.com/en/Terms-and-Conditions>. Attention is drawn to the limitation of liability, indemnification and jurisdiction issues defined therein. Any holder of this document is advised that information contained hereon reflects the Company's findings at the time of its intervention only and within the limits of Client's instructions, if any. The Company's sole responsibility is to its Client and this document does not exonerate parties to a transaction from exercising all their rights and obligations under the transaction documents. This document cannot be reproduced except in full, without prior written approval of the Company. Any unauthorized alteration, forgery or falsification of the content or appearance of this document is unlawful and offenders may be prosecuted to the fullest extent of the law. Unless otherwise stated the results shown in this test report refer only to the sample(s) tested.

Attention: To check the authenticity of testing / inspection report & certificate, please contact us at telephone: (86-755) 8307 1443, or email: [CN.Doccheck@sgs.com](mailto:CN.Doccheck@sgs.com)

SGS CSTC (Shanghai) Technical Services Co., Ltd.  
Chemical Laboratories

3<sup>rd</sup> Building, No. 889 Yishan Road Xuhui District, Shanghai China 200233 t E&E (86-21) 61402553 f E&E (86-21) 64953679 www.sgsgroup.com.cn  
中国·上海·徐汇区宜山路889号3号楼 邮编: 200233 t HL (86-21) 61402594 f HL (86-21) 61156899 sgs.china@sgs.com

## 检测报告

编号: SHAEC25003030302

日期: 2025 年 02 月 25 日

第 9 页, 共 9 页

样品照片:

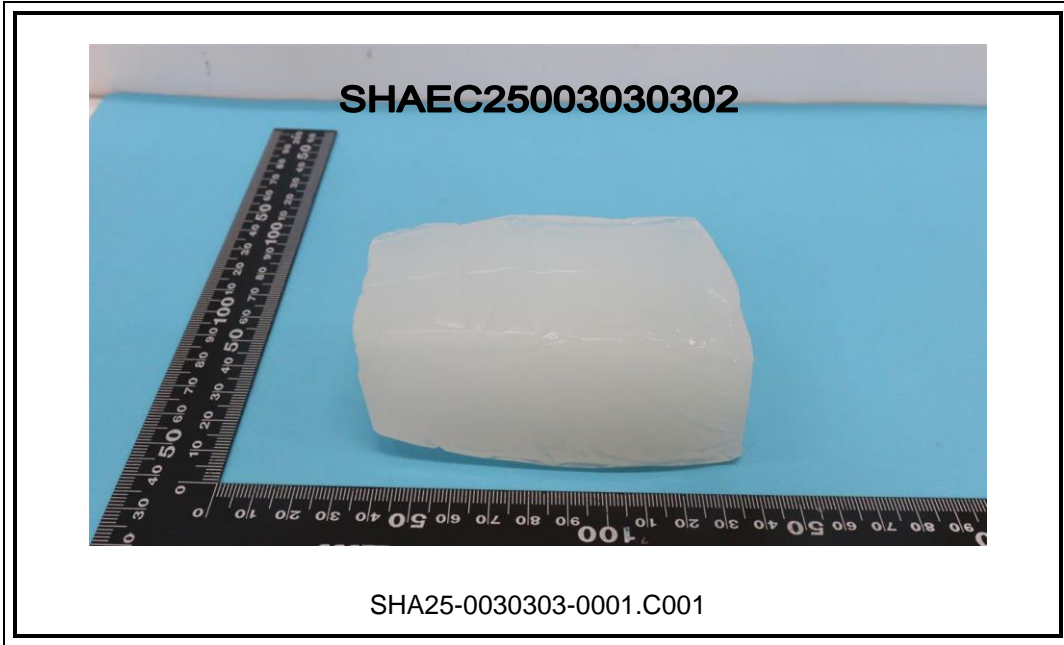

此照片仅限于随 SGS 正本报告使用

\*\*\*报告结束\*\*\*



Unless otherwise agreed in writing, this document is issued by the Company subject to its General Conditions of Service printed overleaf, available on request or accessible at <https://www.sgs.com/en/Terms-and-Conditions>. Attention is drawn to the limitation of liability, indemnification and jurisdiction issues defined therein. Any holder of this document is advised that information contained hereon reflects the Company's findings at the time of its intervention only and within the limits of Client's instructions, if any. The Company's sole responsibility is to its Client and this document does not exonerate parties to a transaction from exercising all their rights and obligations under the transaction documents. This document cannot be reproduced except in full, without prior written approval of the Company. Any unauthorized alteration, forgery or falsification of the content or appearance of this document is unlawful and offenders may be prosecuted to the fullest extent of the law. Unless otherwise stated the results shown in this test report refer only to the sample(s) tested.

Attention: To check the authenticity of testing /inspection report & certificate, please contact us at telephone: (86-755) 8307 1443, or email: [CN.Doccheck@sgs.com](mailto:CN.Doccheck@sgs.com)

SGS-CSI (Shanghai) Technical Services (Shanghai) Co., Ltd.  
Chemical Laboratories

3<sup>rd</sup> Building, No. 889 Yishan Road Xuhui District, Shanghai China 200233  
中国·上海·徐汇区宜山路889号3号楼 邮编: 200233

t E&E (86-21) 61402553 f E&E (86-21) 64953679 www.sgsgroup.com.cn  
t HL (86-21) 61402594 f HL (86-21) 61156899 sgs.china@sgs.com